

THE SLOPES

3429 Happy Valley Road, Victoria B.C.
A 16 Units Townhouses Development

Scale = N.T.S.
CIVIC ADDRESS:
3429 Happy Valley Road, VICTORIA, BC

PAGE 1 OF 4 PAGES

PLANS TO ACCOMPANY
DISCLOSURE STATEMENT

SITE PLAN

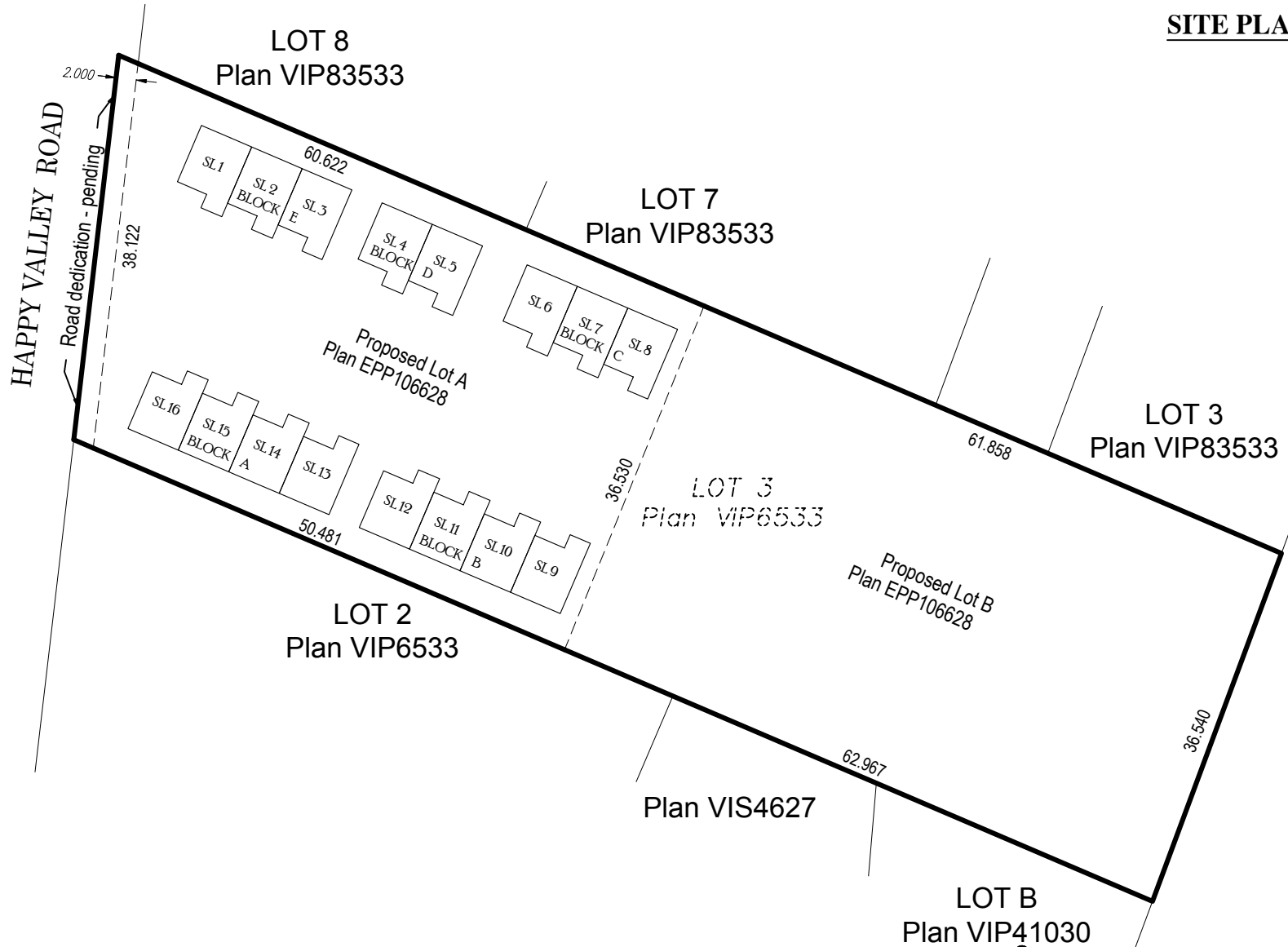

ALL STRATA LOTS are defined by the centre lines of demising walls, floors and ceilings. All areas shown are approximate, based upon electronic plans by Java Designs, and are shown for Unit Entitlement purposes only. Final lot areas are based upon actual construction, and may vary.

LEGEND

SL	Strata Lot
CP	Common Property
LCPnn	Limited Common Property for the exclusive use of strata lots nn



Victoria B.C. Phone: 250-381-2257
Date: 21 September, 2020
File: 11220

EXHIBIT "A"

THE SLOPES

3429 Happy Valley Road, Victoria B.C.
A 16 Units Townhouses Development

LOWER FLOOR



Happy Valley Road

Road dedication - pending

LEGEND

SL Strata Lot
CP Common Property
LCPnn Limited Common Property for the exclusive use of strata lots nn

----- Denotes Line of Floor Below

Proposed Lot A
Plan EPP106628

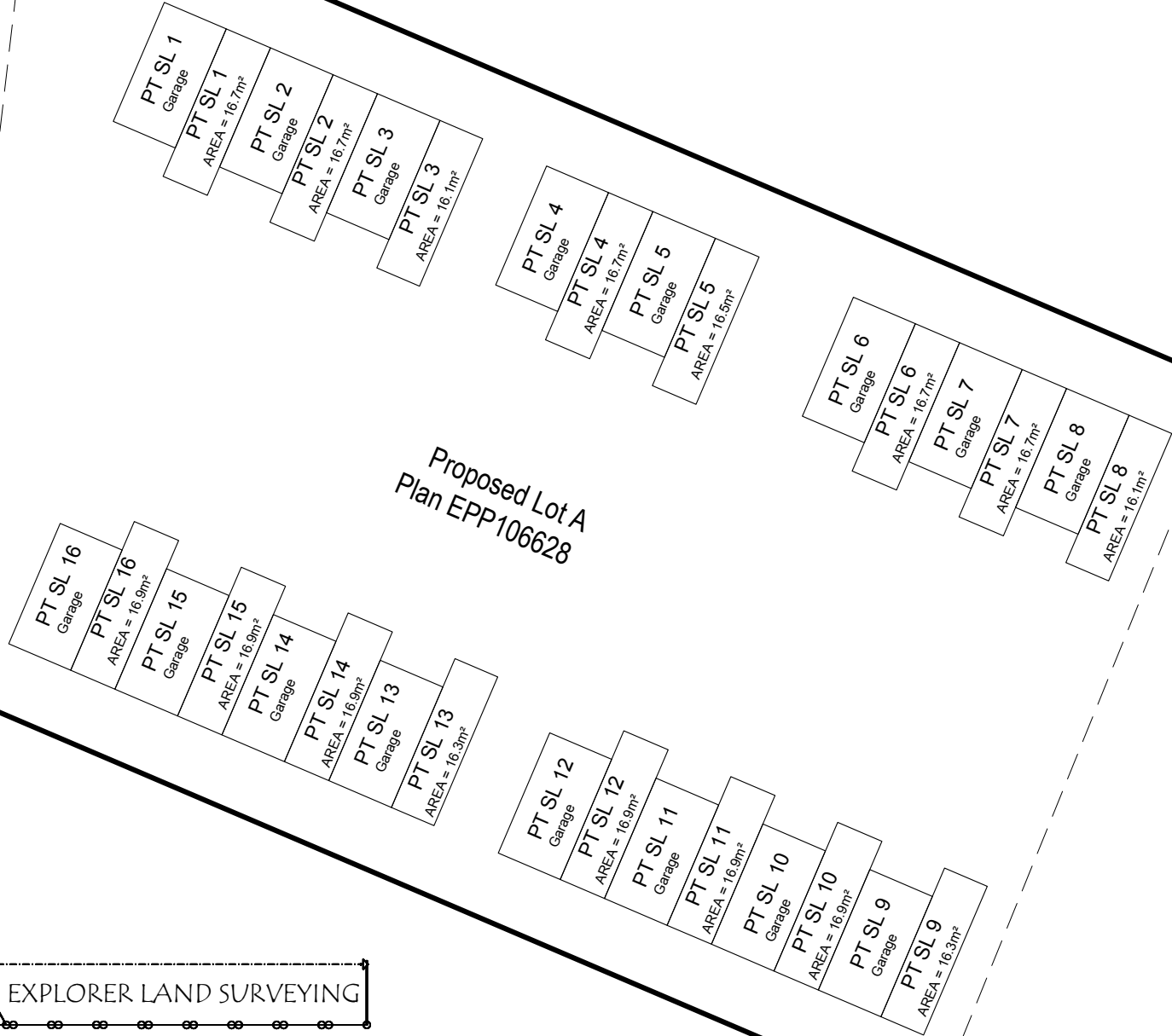

Victoria B.C. Phone: 250-381-2257

Date: 21 September, 2020

File: 11220

ALL STRATA LOTS are defined by the centre lines of demising walls, floors and ceilings. All areas shown are approximate, based upon electronic plans by Java Designs, and are shown for Unit Entitlement purposes only. Final lot areas are based upon actual construction, and may vary.

THE SLOPES

3429 Happy Valley Road, Victoria B.C.
A 16 Units Townhouses Development

MAIN FLOOR

Happy Valley Road

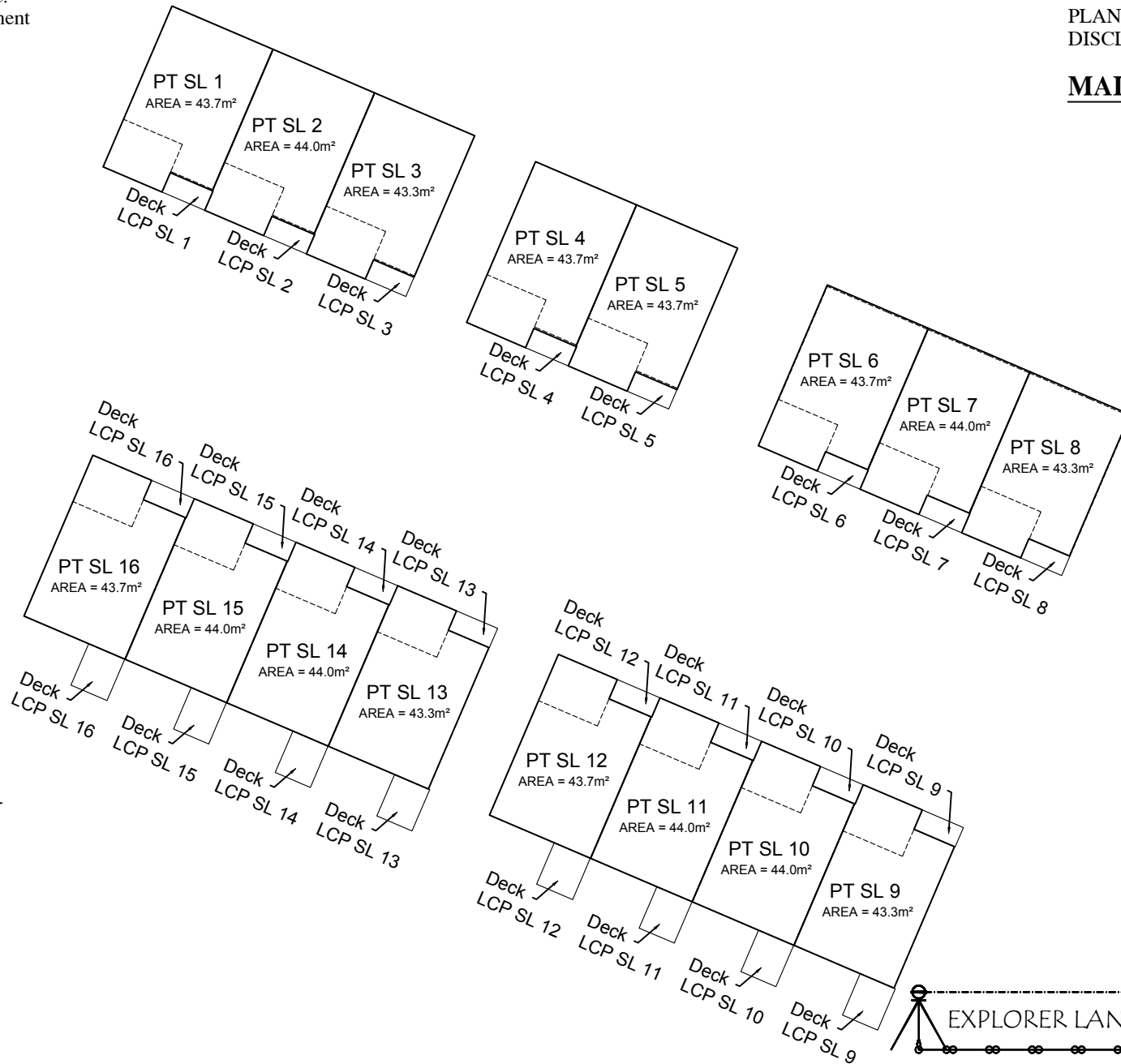

LEGEND

- SL Strata Lot
- CP Common Property
- LCPnn Limited Common Property for the exclusive use of strata lots nn
- Denotes Line of Floor Below

ALL STRATA LOTS are defined by the centre lines of demising walls, floors and ceilings. All areas shown are approximate, based upon electronic plans by Java Designs, and are shown for Unit Entitlement purposes only. Final lot areas are based upon actual construction, and may vary.



Victoria B.C. Phone: 250-381-2257

Date: 21 September, 2020

File: 11220

THE SLOPES

3429 Happy Valley Road, Victoria B.C.
A 16 Units Townhouses Development

UPPER FLOOR

Happy Valley Road

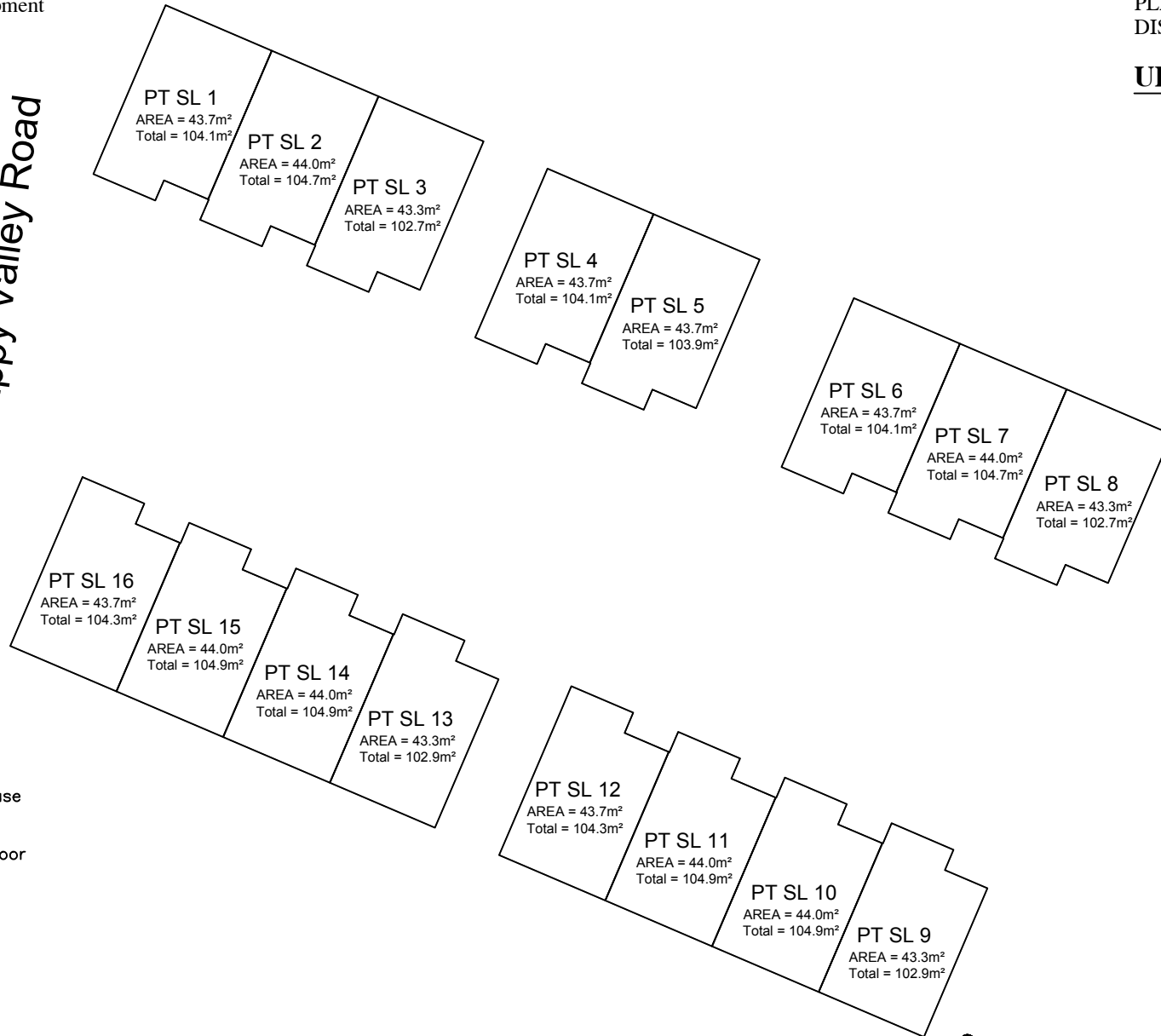

LEGEND

SL Strata Lot
CP Common Property
LCPnn Limited
Common Property
for the exclusive use
of strata lots nn

----- Denotes Line of Floor
Below

ALL STRATA LOTS are defined by the centre lines of demising walls, floors and ceilings. All areas shown are approximate, based upon electronic plans by Java Designs, and are shown for Unit Entitlement purposes only. Final lot areas are based upon actual construction, and may vary.



EXPLORER LAND SURVEYING

Victoria B.C. Phone: 250-381-2257

Date: 21 September, 2020

File: 11220